



PERMIT SONOMA FIRE PREVENTION DIVISION

FIRE SERVICES * HAZARDOUS MATERIALS



Cannabis Hoop Structure Permit

A FEE WILL BE CHARGED FOR THIS APPLICATION / PERMIT

APPLICANT					<input type="checkbox"/> Invoice Other	
Name				Business Name		
Mailing Address				Phone		Cell
City State Zip				e-mail		
TENT LOCATION						
One application per set-up date						
Address				Contact Name		
City State Zip				Contact Phone		Cell
Set-Up Date	Removal Date		Use Permit Number		Daily Number of Employees	
					MINIMUM	MAXIMUM

Hoop Structure Information

Please answer the following information for review of application and site plan

Tent	Square Feet	Anchorage Type	Number of Side Walls	MIN Number of Exits
#1				
#2				
#3				
#4				
#5				
#6				
#7				
#8				
#9				
#10				

2A Fire Extinguisher
1 for every 1000 sqft

☐ Generator on-site
☐ Heating Provided

☐ Lighting Provided
☐

☐ Anchorage Detail
Provided

I declare under penalty of perjury, to the best of my knowledge and beliefs, the responses made herein are true and correct.

Applicant Signature:	Printed Name:	Date
-------------------------	------------------	------

*If Safety Provisions are not sufficient for the event, additional Safety Provisions may be required by County Fire.
See back of form for further details.

OFFICE USE ONLY BELOW THIS POINT

Local Fire Agency	Local agency notified and conditions have been added (if any).	Expiration Date	FIR/FSR
<input type="checkbox"/> Subject to the conditions noted on the Fire Inspection Form, permit is hereby approved. (Fire Inspection Form is attached)			
Inspector Signature:	Printed Name:	Date	
Permit Fee	Inspection Fee	Total Fee	Invoice #:

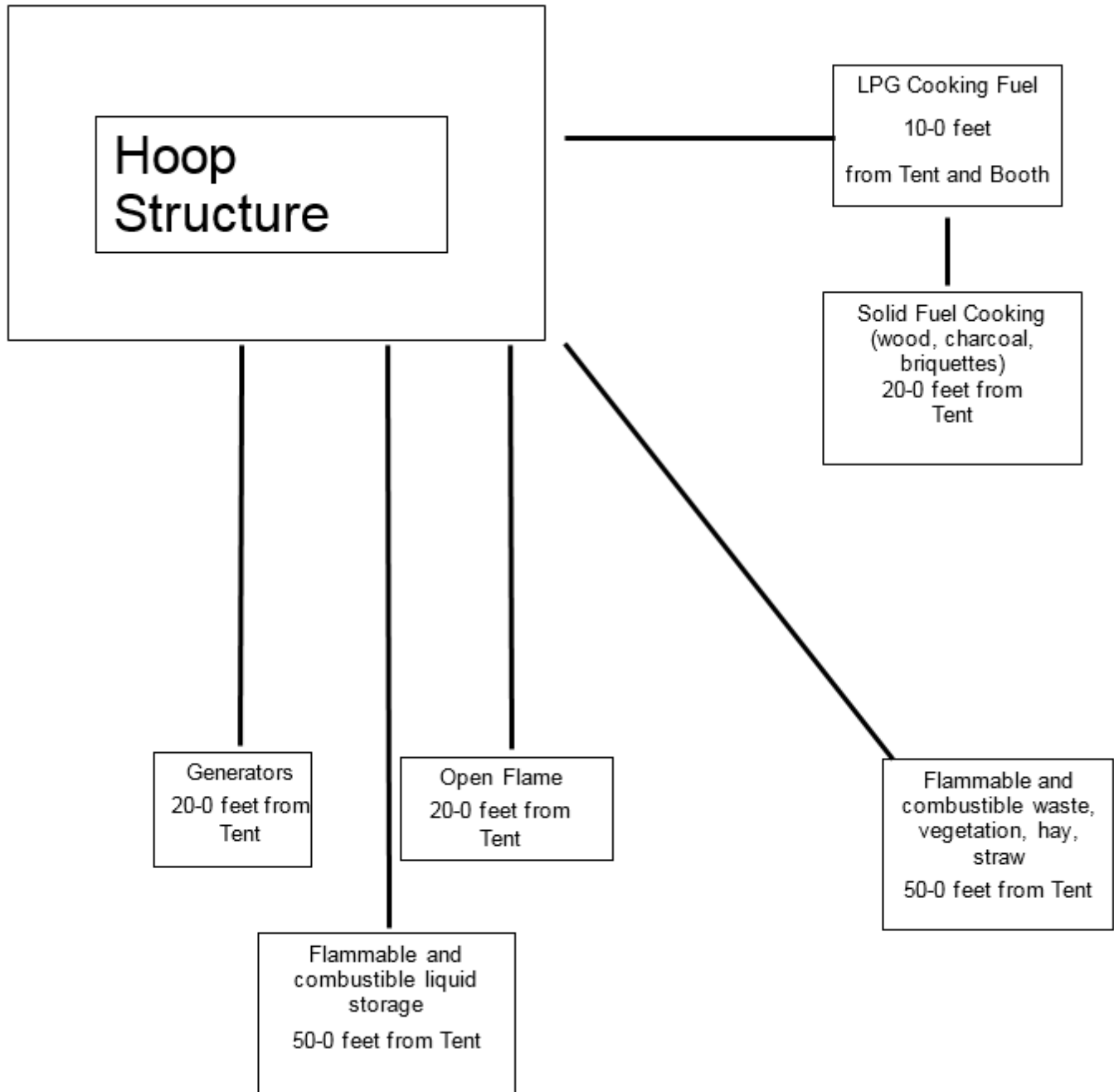

NOTES:

Verify Parking Locations shall be minimum, 20-0 feet for employees operation only.

All Tents shall be minimum of 20-0 feet from all property lines and buildings unless exempt per code.

Vegetation may be reduced to minimum of 30-0 feet from tent when approved by fire official.